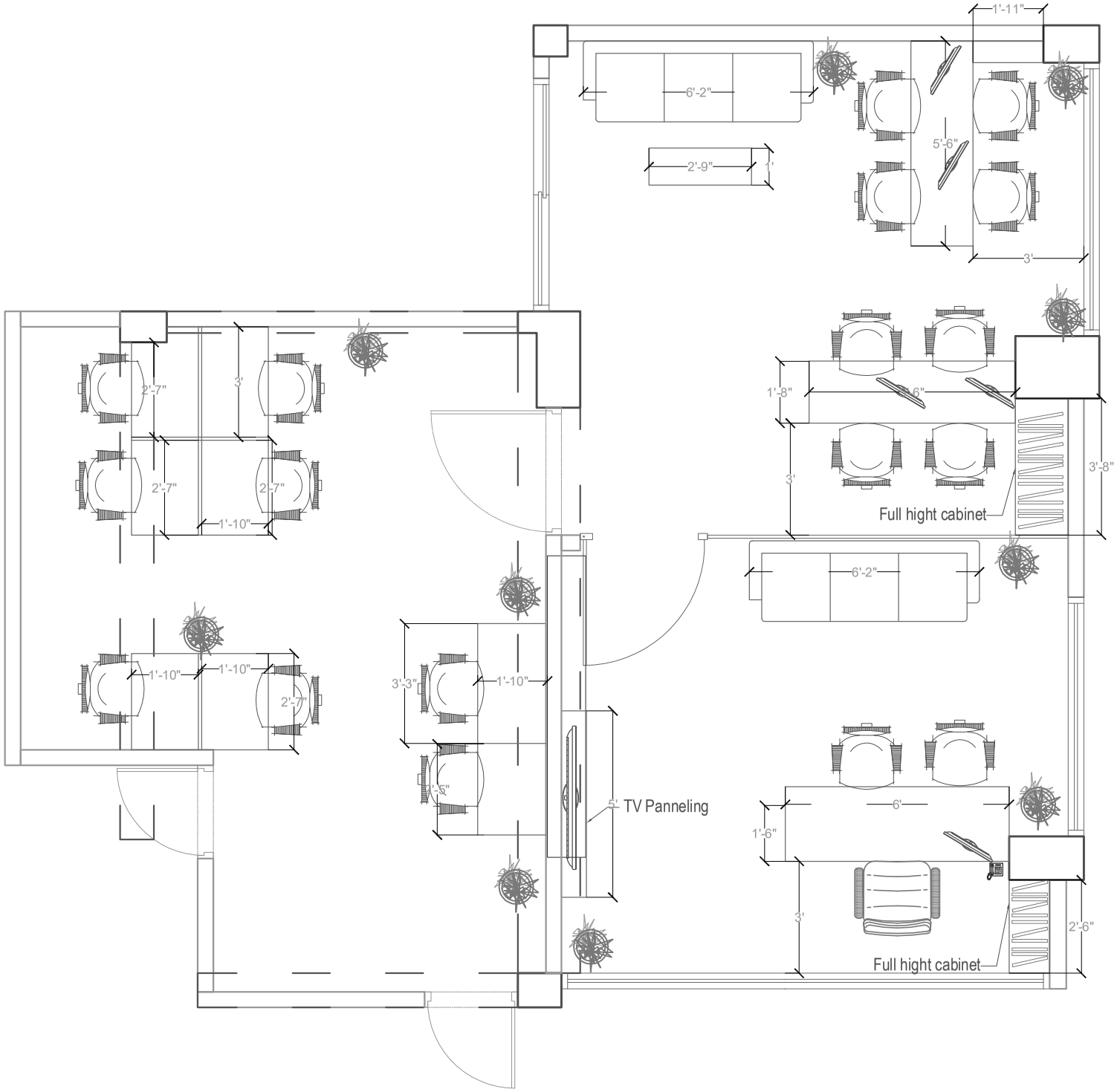
1'-11"
6'-2"
5'-6"
2'-9"
1'
3'
2'-7"
3'
2'-7"
2'-7"
1'-10"
1'-8"
6'
3'
3'-8"
Full hight cabinet
6'-2"
1'-10"
1'-10"
2'-7"
3'-3"
1'-10"
1'-6"
5' TV Panneling
6'
1'-6"
3'
2'-6"
Full hight cabinet